

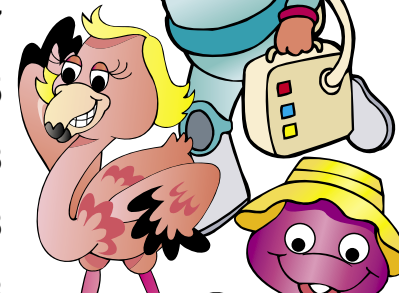
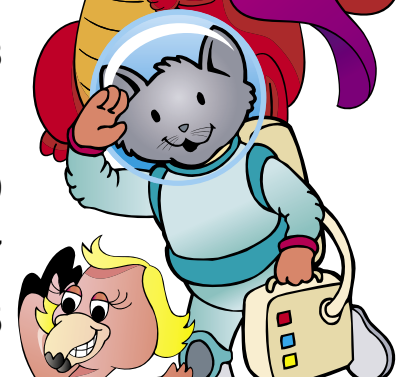

Table of Contents

How to Use 3

Center Checklist 4

15 Envelope Centers



Skill

Identifying beginning sounds /t/ and /w/ 5

Identifying beginning sounds /b/ and /r/ 13

Matching beginning sounds to the letters *c* and *h* 21

Matching beginning sounds to the letters *n* and *p* 29

Matching beginning sounds to the letters *d* and *s* 37

Matching color words 45

Spelling of CVC words 53

Identifying short-vowel sounds /a/, /e/, and /o/ 63

Identifying long-vowel sounds /a/ and /i/ 73

Identifying initial digraph sounds: /sh/, /th/, and /wh/ 81

Ending punctuation: asking and telling sentences 89

Capitalization 97

Alphabetizing words to the first letter 105

Word families: *-ain* and *-ake* 113

Word families: *-ice* and *-ine* 121

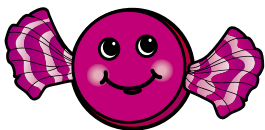

©2006 The Mailbox®
All rights reserved.

ISBN10 #1-56234-707-1 • ISBN13 #978-156234-707-9

Except as provided for herein, no part of this publication may be reproduced or transmitted in any form or by any means, electronic or mechanical, including photocopying, recording, or storing in any information storage and retrieval system or electronic online bulletin board, without prior written permission from The Education Center, Inc. Permission is given to the original purchaser to reproduce patterns and reproducibles for individual classroom use only and not for resale or distribution. Reproduction for an entire school or school system is prohibited. Please direct written inquiries to The Education Center, Inc., P.O. Box 9753, Greensboro, NC 27429-0753. The Education Center®, Learning Centers Club®, The Mailbox®, the mailbox/post/grass logo, and The Mailbox Book Company® are registered trademarks of The Education Center, Inc. All other brand or product names are trademarks or registered trademarks of their respective companies.

Manufactured in the United States
10 9 8 7 6 5 4 3 2 1